

# Precisione. Rapidità. Sostenibilità. Ecco cosa c'è dietro ogni sacchetto "MADE IN CARPAD".

Il principio di tutto: la carta.

Una materia che fa parte del quotidiano di ognuno di noi, ed entra nelle nostre vite in mille modi. Dai primi giochi da bambini al lavoro di ogni giorno. È materia viva, fatta anche di ricordi e di sogni.

Carpad produce da 30 anni shoppers di carta di grandissima qualità per offrire ai propri partners soluzioni di packaging e di comunicazione.

Per Carpad, dunque, la carta è tutto: rappresenta lo spessore e la fibra dell'azienda, determinata a dare il meglio, sempre. Rappresenta la sua storia e il suo futuro.

È lei a fare la differenza sul prodotto, e unita alla sapienza, alla professionalità e all'efficienza delle persone che lavorano ogni giorno in azienda ecco qui Carpad, con la sua identità produttiva, valoriale, umana.



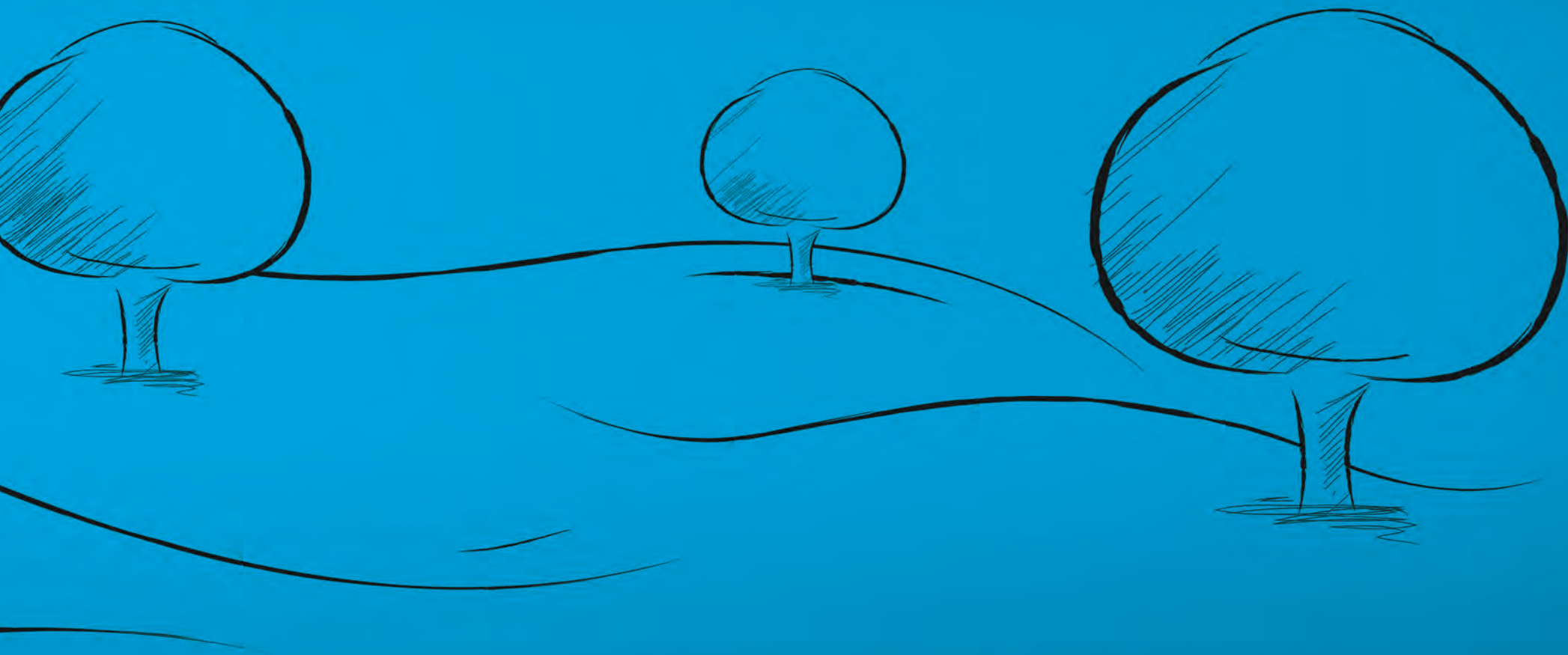

*maniglia piatta*

flat handle  
asa plana



## SENZA STAMPA

Kraft avana, kraft bianco e sealing avana

Without print - brown kraft, white kraft and brown ribbed paper

Sin impresión - papel avana, celulosa y kraft verjurado

| Formato cm<br>bag size cm<br>formato cm | Gr.<br>gsm   gr. | Pz. per scatola<br>pieces per box<br>unidades por caja |
|---|------------------|--|
| 18+8x24                                 | 80               | 600  |
| 22+10x29                                | 80               | 500  |
| 27+12x37                                | 90               | 350  |
| 32+13x41                                | 90               | 300  |
| 32+17x45                                | 90               | 250  |
| 45+15x49                                | 110              | 200  |

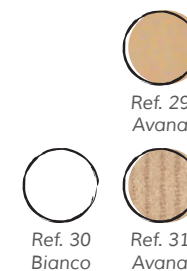

## FASCIA CAMMEO BLU

Su sealing avana - Stampa su lato opaco - Maniglia blu

Fascia Cammeo Blu - brown ribbed paper print on the rough side. Blue handle

Fascia Cammeo Blu - Impresión en kraft verjurado en la parte rugosa. Asa azul

| Formato cm<br>bag size cm<br>formato cm | Gr.<br>gsm   gr. | Pz. per scatola<br>pieces per box<br>unidades por caja |
|---|------------------|--|
| 18+8x24                                 | 80               | 600  |
| 22+10x29                                | 80               | 500  |
| 27+12x37                                | 90               | 350  |
| 32+17x45                                | 90               | 250  |
| 45+15x49                                | 110              | 200  |



Ref. 4



## FIORI DI PESCO

### Su kraft bianco - Maniglia vaniglia

*Fiori di pesco - white kraft paper, vanilla handle*

*Fiori di pesco - papel celulosa. Asa vainilla*

| Formato cm<br><i>bag size cm</i><br><i>formato cm</i> | Gr.<br><i>gsm   gr.</i> | Pz. per scatola<br><i>pieces per box</i><br><i>unidades por caja</i> |
|---|-------------------------|--|
| 22+10x29  | 80                      | 500  |
| 27+12x37  | 90                      | 350  |
| 32+17x45  | 90                      | 250  |
| 45+15x49  | 110                     | 200  |



Ref. 229



## FASCIA FIORITA

### Su sealing avana - Stampa su lato lucido - Maniglia verde

*Fascia Fiorita - brown ribbed paper print on the bright side. Green handle*

*Fascia Fiorita - impresión en kraft verjurado por el lado brillante. Asa verde*

| Formato cm<br><i>bag size cm</i><br><i>formato cm</i> | Gr.<br><i>gsm   gr.</i> | Pz. per scatola<br><i>pieces per box</i><br><i>unidades por caja</i> |
|---|-------------------------|--|
| 18+8x24   | 80                      | 600  |
| 22+10x29  | 80                      | 500  |
| 27+12x37  | 90                      | 350  |
| 32+17x45  | 90                      | 250  |
| 45+15x49  | 110                     | 200  |



Ref. 128



## SIXTY

### Su kraft bianco - Maniglia bianca

Sixty - white kraft paper. White handle  
Sixty - Papel celulosa. Asa blanca

#### Formato cm

bag size cm  
formato cm

22+10x29

32+17x45

45+15x49

#### Gr.

gsm | gr.

80

90

110

#### Pz. per scatola

pieces per box  
unidades por caja

500

250

200



Ref. 230



## COLORATI SU KRAFT BIANCO

### Su kraft bianco - Maniglia colorata

Colorati su kraft bianco - white kraft paper. Full coverage chocolate, anthracite and vanilla. Coloured handle

Colorati su kraft bianco - papel celulosa. Fondo total: color chocolate, antracita y vainilla. Asa de color

#### Formato cm

bag size cm  
formato cm

18+8x24

22+10x29

27+12x37

32+17x45

45+15x49

#### Gr.

gsm | gr.

80

80

90

90

110

#### Pz. per scatola

pieces per box  
unidades por caja

600

500

350

250

200





## BICOLORE

Su kraft bianco - Bicolore: melone, lime, pompelmo, prugna, nero  
Maniglia colorata

Bicolor - white kraft: melon, lime, grapefruit, plum, black. Coloured handle  
Bicolor - papel celulosa: melón, lima, pomelo, ciruela, negro. Asa de color

| Formato cm<br>bag size cm<br>formato cm | Gr.<br>gsm   gr. | Pz. per scatola<br>pieces per box<br>unidades por caja |                     |
|---|------------------|--|---------------------|
| 18+8x24                                 | 80               | 600  | Ref. 97<br>Melone   |
| 22+10x29                                | 80               | 500  | Ref. 96<br>Lime     |
| 27+12x37                                | 90               | 350  | Ref. 95<br>Prugna   |
| 32+17x45                                | 90               | 250  | Ref. 94<br>Pompelmo |
| 45+15x49                                | 110              | 200  | Ref. 130<br>Nero    |



## COLORATI

Su sealing avana con fondo pieno: verde, rosso, blu scuro  
Maniglia avana

Colorati - brown ribbed paper full ink coverage: green, red, dark blue.  
With brown handle

Colorati - kraft verjurado, fondo total: verde, rojo, azul. Asa avana

| Formato cm<br>bag size cm<br>formato cm | Gr.<br>gsm   gr. | Pz. per scatola<br>pieces per box<br>unidades por caja |                      |
|---|------------------|--|----------------------|
| 18+8x24                                 | 80               | 600  | Ref. 15<br>Blu scuro |
| 22+10x29                                | 80               | 500  | Ref. 16<br>Rosso     |
| 27+12x37                                | 90               | 350  | Ref. 17<br>Verde     |
| 32+17x45                                | 90               | 250  |                      |
| 45+15x49                                | 110              | 200  |                      |



## COLORATI

Su sealing avana con fondo pieno: arancio, verde chiaro, giallo  
Maniglia avana

Colorati - brown ribbed paper full ink coverage: orange, green light, yellow.  
With brown handle

Colorati - kraft verjurado, fondo total: naranja, verde claro, amarillo.  
Asa avana

| Formato cm<br>bag size cm<br>formato cm | Gr.<br>gsm   gr. | Pz. per scatola<br>pieces per box<br>unidades por caja |  |
|---|------------------|--|--|
| 18+8x24                                 | 80               | 600  |  <p>Ref. 19<br/>Arancio</p> <p>Ref. 18<br/>Verde chiaro</p> <p>Ref. 14<br/>Giallo</p> |
| 22+10x29                                | 80               | 500  |  |
| 27+12x37                                | 90               | 350  |  |
| 32+17x45                                | 90               | 250  |  |
| 45+15x49                                | 110              | 200  |  |



## TAKE AWAY

Kraft avana, kraft bianco

Take Away - brown kraft paper, white kraft paper

Take Away - papel avana y celulosa

| Formato cm<br>bag size cm<br>formato cm | Gr.<br>gsm   gr. | Pz. per scatola<br>pieces per box<br>unidades por caja |  |
|---|------------------|--|--|
| 27+17x29                                | 90               | 300  |  <p>Ref. 216<br/>Bianco</p> <p>Ref. 215<br/>Avana</p> |
| 32+17x29                                | 90               | 300  |  |
| 32+22x34                                | 90               | 300  |  |





## NAVIDAD

Su kraft bianco - Maniglia rossa

Navidad - white kraft paper. Red handle

Navidad - papel celulosa. Asa roja

| Formato cm<br><i>bag size cm</i><br><i>formato cm</i> | Gr.<br><i>gsm   gr.</i> | Pz. per scatola<br><i>pieces per box</i><br><i>unidades por caja</i> |
|---|-------------------------|--|
| 22+10x29  | 80                      | 500  |
| 27+12x37  | 90                      | 350  |
| 32+17x45  | 90                      | 250  |



Ref. 184



## RIBBON ROSSO

Su kraft bianco - Maniglia rossa

Ribbon Rosso - white kraft paper. Red handle

Ribbon Rosso - papel celulosa. Asa roja

| Formato cm<br><i>bag size cm</i><br><i>formato cm</i> | Gr.<br><i>gsm   gr.</i> | Pz. per scatola<br><i>pieces per box</i><br><i>unidades por caja</i> |
|---|-------------------------|--|
| 18+8x24   | 80                      | 600  |
| 22+10x29  | 80                      | 500  |
| 32+13x41  | 90                      | 300  |
| 45+15x49  | 110                     | 200  |



Ref. 185



## BABBO NATALE

### Su monopatinato - Maniglia rossa

Babbo Natale - clay coated paper. Red handle

Babbo Natale - papel estucado. Asa roja

| Formato cm<br>bag size cm<br>formato cm | Gr.<br>gsm   gr. | Pz. per scatola<br>pieces per box<br>unidades por caja |
|---|------------------|--|
| 18+8x24                                 | 80               | 500  |
| 22+10x29                                | 100              | 400  |
| 27+12x37                                | 120              | 300  |
| 32+17x45                                | 120              | 200  |
| 45+15x49                                | 120              | 200  |



Ref. 231



## MERRY CHRISTMAS

### Su kraft bianco - Maniglia rossa

Merry Christmas - white kraft paper. Red handle

Merry Christmas - papel celulosa. Asa roja

| Formato cm<br>bag size cm<br>formato cm | Gr.<br>gsm   gr. | Pz. per scatola<br>pieces per box<br>unidades por caja |
|---|------------------|--|
| 22+10x29                                | 80               | 500  |
| 27+12x37                                | 90               | 350  |
| 32+17x45                                | 90               | 250  |
| 45+15x49                                | 110              | 200  |



Ref. 204



## GIFT

### Su kraft bianco - Maniglia rossa

Gift - white kraft paper. Red handle

Gift - papel celulosa. Asa roja

| Formato cm<br>bag size cm<br>formato cm | Gr.<br>gsm   gr. | Pz. per scatola<br>pieces per box<br>unidades por caja |
|---|------------------|--|
| 22+10x29                                | 80               | 500  |
| 32+13x41                                | 90               | 300  |
| 45+15x49                                | 110              | 200  |



Ref. 208



## SWEET CHRISTMAS

### Su kraft bianco - Maniglia rossa

Sweet Christmas - white kraft paper. Red handle

Sweet Christmas - papel celulosa. Asa roja

| Formato cm<br>bag size cm<br>formato cm | Gr.<br>gsm   gr. | Pz. per scatola<br>pieces per box<br>unidades por caja |
|---|------------------|--|
| 22+10x29                                | 80               | 500  |
| 32+13x41                                | 90               | 300  |
| 45+15x49                                | 110              | 200  |



Ref. 238





*maniglia ritorta*

twisted handle  
asa rizada



\* Formato portabottiglie - Bottle bag size - Formato bolsa para botellas

**SENZA STAMPA**  
Kraft avana, kraft bianco e sealing avana

Without print - brown kraft, white kraft and brown ribbed paper  
Sin impresión - papel avana, celulosa y kraft verjurado

| Formato cm<br><i>bag size cm</i><br><i>formato cm</i> | Gr.<br><i>gsm   gr.</i> | Pz. per scatola<br><i>pieces per box</i><br><i>unidades por caja</i> |
|---|-------------------------|--|
| 14+8,5x21   | 100                     | 400  |
| 14+8,5x39,5 (*)                                       | 120                     | 250  |
| 18+8x24   | 100                     | 400  |
| 22+10x29  | 100                     | 300  |
| 27+12x37  | 100                     | 200  |
| 32+13x41  | 100                     | 200  |
| 36+12x41  | 100                     | 150  |
| 45+15x49  | 110                     | 200  |
| 55+15x49  | 120                     | 150  |



**TAKE AWAY**  
Kraft avana, kraft bianco

Take Away - brown kraft paper, white kraft paper  
Take Away - papel avana y celulosa

| Formato cm<br><i>bag size cm</i><br><i>formato cm</i> | Gr.<br><i>gsm   gr.</i> | Pz. per scatola<br><i>pieces per box</i><br><i>unidades por caja</i> |
|---|-------------------------|--|
| 27+17x29  | 100                     | 250  |
| 36+22x32  | 100                     | 150  |





## SENZA STAMPA ITALY

Su kraft bianco e kraft avana

Senza Stampa Italy - white and brown kraft paper

Senza Stampa Italy - papel avana y celulosa

| Formato cm<br><i>bag size cm</i><br><i>formato cm</i> | Gr.<br><i>gsm   gr.</i> | Pz. per scatola<br><i>pieces per box</i><br><i>unidades por caja</i> |
|---|-------------------------|--|
| 24+11x31  | 100                     | 300  |
| 40+12x31  | 100                     | 200  |
| 45+15x35  | 110                     | 200  |



Ref. 219



Ref. 220



## COLORATI ITALY

Stampa su kraft bianco con fondo pieno - Maniglia colorata

Colorati Italy - white kraft paper full print coverage. Coloured handle

Colorati Italy - papel celulosa fondo total. Asa de color

| Formato cm<br><i>bag size cm</i><br><i>formato cm</i> | Gr.<br><i>gsm   gr.</i> | Pz. per scatola<br><i>pieces per box</i><br><i>unidades por caja</i> |
|---|-------------------------|--|
| 24+11x31  | 100                     | 250  |
| 40+12x31  | 100                     | 200  |
| 45+15x35  | 110                     | 200  |



Ref. 201  
Nero



Ref. 200  
Rosso



Ref. 202  
Fucsia



## NOEL

### Su kraft bianco - Maniglia rossa

Noel - white kraft paper. Red handle

Noel - papel celulosa. Asa roja

#### Formato cm

bag size cm  
formato cm

22+10x29

32+13x41

45+15x49

#### Gr.

gsm | gr.

100

100

110

#### Pz. per scatola

pieces per box  
unidades por caja

300

200

200



Ref. 209



## STELLA DI NATALE

### Su kraft bianco - Maniglia rossa

Stella di Natale - white kraft paper. Red handle

Stella di Natale - papel celulosa. Asa roja

#### Formato cm

bag size cm  
formato cm

22+10x29

27+12x37

36+12x41

45+15x49

#### Gr.

gsm | gr.

100

100

100

110

#### Pz. per scatola

pieces per box  
unidades por caja

300

250

200

200



Ref. 154





## DECORATIONS

Su kraft bianco - Maniglia rossa

Decorations - white kraft paper. Red handle

Decorations - papel celulosa. Asa roja

| Formato cm<br>bag size cm<br>formato cm | Gr.<br>gsm   gr. | Pz. per scatola<br>pieces per box<br>unidades por caja |
|---|------------------|--|
| 22+10x29                                | 100              | 300  |
| 27+12x37                                | 100              | 250  |
| 36+12x41                                | 100              | 200  |
| 45+15x49                                | 110              | 200  |



Ref. 186



## CORTINA

Su sealing avana - Stampa su lato opaco - Maniglia verde

Cortina - brown ribbed paper, print on the rough side. Green handle

Cortina - kraft verjurado impresión en el lado rugoso. Asa verde

| Formato cm<br>bag size cm<br>formato cm | Gr.<br>gsm   gr. | Pz. per scatola<br>pieces per box<br>unidades por caja |
|---|------------------|--|
| 22+10x29                                | 100              | 300  |
| 32+13x41                                | 100              | 200  |
| 45+15x49                                | 110              | 200  |



Ref. 203



## ARGENTO E ORO Su kraft bianco - Maniglia colorata

Argento e Oro - white kraft paper full ink coverage. Coloured handle  
Argento e Oro - papel celulosa fondo total. Asa de color

| Formato cm<br><i>bag size cm</i><br><i>formato cm</i> | Gr.<br><i>gsm   gr.</i> | Pz. per scatola<br><i>pieces per box</i><br><i>unidades por caja</i> |
|---|-------------------------|--|
| 14+8,5x21,5   | 100                     | 400  |
| 18+8x24   | 100                     | 400  |
| 22+10x29  | 100                     | 300  |
| 27+12x37  | 100                     | 250  |
| 36+12x41  | 100                     | 200  |
| 45+15x49  | 110                     | 200  |
| 55+15x49  | 120                     | 150  |

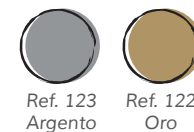

## DAMASCO Su kraft bianco: grigio - Maniglia nera

Damasco - white kraft paper: grey. Black handle  
Damasco - papel celulosa impreso en gris. Asa negra

| Formato cm<br><i>bag size cm</i><br><i>formato cm</i> | Gr.<br><i>gsm   gr.</i> | Pz. per scatola<br><i>pieces per box</i><br><i>unidades por caja</i> |
|---|-------------------------|--|
| 18+8x24   | 100                     | 400  |
| 22+10x29  | 100                     | 300  |
| 27+12x37  | 100                     | 250  |
| 36+12x41  | 100                     | 200  |
| 45+15x49  | 110                     | 200  |



Ref. 125

NEW

**BLUMEN**

Su kraft bianco - Maniglia bianca

Blumen - white kraft paper. White handle

Blumen - papel celulosa. Asa blanca

| Formato cm<br>bag size cm<br>formato cm | Gr.<br>gsm   gr. | Pz. per scatola<br>pieces per box<br>unidades por caja |
|---|------------------|--|
| 22+10x29                                | 100              | 300  |
| 27+12x37                                | 100              | 250  |
| 36+12x41                                | 100              | 200  |
| 45+15x49                                | 110              | 200  |

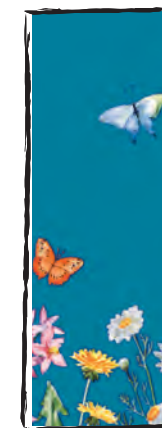

Ref. 234

**COLORATI PASTELLO**

Su kraft bianco con fondo pieno: blu elettrico, viola, fucsia

Maniglia colorata

Colorati pastello - white kraft paper full ink coverage: electric blue, purple, fuxia.

Coloured handle

Colorati pastello - papel celulosa, fondo total: azul eléctrico, morado, fucsia.

Asa de color

| Formato cm<br>bag size cm<br>formato cm | Gr.<br>gsm   gr. | Pz. per scatola<br>pieces per box<br>unidades por caja |
|---|------------------|--|
| 14+8,5x21,5                             | 100              | 400  |
| 18+8x24                                 | 100              | 400  |
| 22+10x29                                | 100              | 300  |
| 27+12x37                                | 100              | 250  |
| 36+12x41                                | 100              | 200  |
| 45+15x49                                | 110              | 200  |
| 55+15x49                                | 120              | 150  |





## COLORATI PASTELLO

Su kraft bianco con fondo pieno: arancio, verde chiaro, giallo  
Maniglia colorata

Colorati pastello - white kraft paper full ink coverage: orange, light green, yellow  
Coloured handle

Colorati pastello - papel celulosa, fondo total: naranja, verde claro, amarillo.  
Asa de color

| Formato cm<br>bag size cm<br>formato cm | Gr.<br>gsm   gr. | Pz. per scatola<br>pieces per box<br>unidades por caja |
|---|------------------|--|
| 14+8,5x21,5                             | 100              | 400  |
| 18+8x24                                 | 100              | 400  |
| 22+10x29                                | 100              | 300  |
| 27+12x37                                | 100              | 250  |
| 36+12x41                                | 100              | 200  |
| 45+15x49                                | 110              | 200  |
| 55+15x49                                | 120              | 150  |



## COLORATI PASTELLO

Su kraft bianco, fondo pieno: crema, turchese, rosa - Maniglia colorata

Colorati pastello - white kraft paper full ink coverage: cream, turquoise, pink.  
Coloured handle

Colorati pastello - papel celulosa, fondo total: crema, turquesa, rosa.  
Asa de color

| Formato cm<br>bag size cm<br>formato cm | Gr.<br>gsm   gr. | Pz. per scatola<br>pieces per box<br>unidades por caja |
|---|------------------|--|
| 14+8,5x21,5                             | 100              | 400  |
| 18+8x24                                 | 100              | 400  |
| 22+10x29                                | 100              | 300  |
| 27+12x37                                | 100              | 250  |
| 36+12x41                                | 100              | 200  |
| 45+15x49                                | 110              | 200  |
| 55+15x49                                | 120              | 150  |





## COLORATI PASTELLO

Su kraft bianco, fondo pieno: nero, grigio, rosso - Maniglia colorata

Colorati pastello - white kraft paper full ink coverage: black, grey, red.

Coloured handle

Colorati pastello - papel celulosa, fondo total: negro, gris, rojo.

Asa de color

| Formato cm<br>bag size cm<br>formato cm | Gr.<br>gsm   gr. | Pz. per scatola<br>pieces per box<br>unidades por caja |
|---|------------------|--|
| 14+8,5x21,5                             | 100              | 400  |
| 18+8x24                                 | 100              | 400  |
| 22+10x29                                | 100              | 300  |
| 27+12x37                                | 100              | 250  |
| 36+12x41                                | 100              | 200  |
| 45+15x49                                | 110              | 200  |
| 55+15x49                                | 120              | 150  |



## COLORATI SEALING

Su sealing avana fondo pieno: marrone, avorio, nero

Maniglia colorata

Colorati sealing - brown ribbed paper full ink coverage: brown, ivory, black.

Coloured handle

Colorati sealing - papel kraft verjurado, fondo total: marrón, marfil, negro.

Asa de color

| Formato cm<br>bag size cm<br>formato cm | Gr.<br>gsm   gr. | Pz. per scatola<br>pieces per box<br>unidades por caja |
|---|------------------|--|
| 14+8,5x21,5                             | 100              | 400  |
| 18+8x24                                 | 100              | 400  |
| 22+10x29                                | 100              | 300  |
| 27+12x37                                | 100              | 250  |
| 36+12x41                                | 100              | 150  |
| 45+15x49                                | 110              | 200  |
| 55+15x49                                | 120              | 150  |





## COLORATI SEALING

Su sealing avana fondo pieno: verde scuro, bordeaux, blu notte  
Maniglia colorata

Colorati sealing - brown ribbed paper full ink coverage: dark green, bordeaux, dark blue. Coloured handle

Colorati sealing - papel kraft verjurado, fondo total: verde oscuro, burdeos, azul noche. Asa de color

| Formato cm<br><i>bag size cm</i><br><i>formato cm</i> | Gr.<br><i>gsm   gr.</i> | Pz. per scatola<br><i>pieces per box</i><br><i>unidades por caja</i> |
|---|-------------------------|--|
| 14+8,5x21,5   | 100                     | 400  |
| 18+8x24   | 100                     | 400  |
| 22+10x29  | 100                     | 300  |
| 27+12x37  | 100                     | 250  |
| 36+12x41  | 100                     | 150  |
| 45+15x49  | 110                     | 200  |
| 55+15x49  | 120                     | 150  |



## PARIGI NERO

Su kraft bianco - Maniglia bianca

Parigi Nero - white kraft paper. White handle

Parigi Nero - papel celulosa. Asa blanca

| Formato cm<br><i>bag size cm</i><br><i>formato cm</i> | Gr.<br><i>gsm   gr.</i> | Pz. per scatola<br><i>pieces per box</i><br><i>unidades por caja</i> |
|---|-------------------------|--|
| 22+10x29  | 100                     | 300  |
| 32+13x41  | 100                     | 200  |
| 45+15x49  | 110                     | 200  |

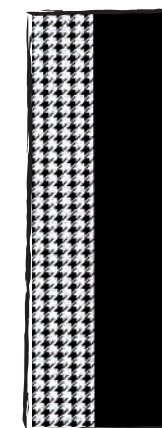

Ref. 166



## JEANS

Su kraft bianco - Maniglia blu

*Jeans - white kraft paper. Blue handle*

*Jeans - papel celulosa. Asa azul*

Formato cm

*bag size cm  
formato cm*

22+10x29

27+12x37

36+12x41

45+15x49

Gr.

*gsm | gr.*

100

100

100

110

Pz. per scatola

*pieces per box  
unidades por caja*

300

250

200

200



Ref. 205







J-fold



## SENZA STAMPA

Bordo risvoltato - Su kraft bianco e su kraft avana

Maniglia di cotone

Without print - white kraft paper, brown kraft paper. Cotton handle turn over top  
Sin impresión - papel avana y celulosa. Asa rizada de algodón

| Formato cm<br>bag size cm<br>formato cm | Gr.<br>gsm   gr. | Pz. per scatola<br>pieces per box<br>unidades por caja |
|---|------------------|--|
| 19+9x25+6                               | 100              | 350  |
| 22+10x27+6                              | 100              | 200  |
| 27+12x31+6                              | 110              | 150  |
| 35+13x31+6                              | 110              | 150  |
| 45+15x33+6                              | 120              | 150  |
| 54+16x43+6                              | 130              | 100  |



## PASTELLO

Bordo risvoltato - Su kraft bianco fondo pieno: cedro, verde mela, mandarino - Maniglia di carta colorata

Pastello - white kraft paper full ink coverage: citron, apple-green, mandarin.

Coloured paper handle turn over top

Pastello - papel celulosa fondo total: cedro, manzana, mandarina.

Asa rizada de papel de color

| Formato cm<br>bag size cm<br>formato cm | Gr.<br>gsm   gr. | Pz. per scatola<br>pieces per box<br>unidades por caja |
|---|------------------|--|
| 22+10x27+6                              | 100              | 200  |
| 35+13x31+6                              | 110              | 150  |
| 45+15x33+6                              | 120              | 150  |
| 54+16x43+6                              | 130              | 125  |





**COLORATI**

Bordo risvoltato - Su kraft bianco fondo pieno: rosso, blu  
 Maniglia di cotone colorata

Colorati - white kraft paper full ink coverage. Red, blue. Coloured cotton handle turn over top

Colorati - Papel celulosa fondo total: rojo y azul. Asa rizada de algodón de color

| Formato cm<br>bag size cm<br>formato cm | Gr.<br>gsm   gr. | Pz. per scatola<br>pieces per box<br>unidades por caja |
|---|------------------|--|
| 19+9x25+6                               | 100              | 350  |
| 22+10x27+6                              | 100              | 200  |
| 27+12x31+6                              | 110              | 150  |
| 35+13x31+6                              | 110              | 150  |
| 45+15x33+6                              | 120              | 150  |
| 54+16x43+6                              | 130              | 100  |



**COLORATI**

Bordo risvoltato - Su kraft bianco fondo pieno: caffè, nero  
 Maniglia di cotone colorata

Colorati - white kraft paper full ink coverage. Coffee, black. Coloured cotton handle turn over top

Colorati - Papel celulosa fondo total: café y negro. Asa rizada de algodón de color

| Formato cm<br>bag size cm<br>formato cm | Gr.<br>gsm   gr. | Pz. per scatola<br>pieces per box<br>unidades por caja |
|---|------------------|--|
| 19+9x25+6                               | 100              | 350  |
| 22+10x27+6                              | 100              | 200  |
| 27+12x31+6                              | 110              | 150  |
| 35+13x31+6                              | 110              | 150  |
| 45+15x33+6                              | 120              | 150  |
| 54+16x43+6                              | 130              | 100  |

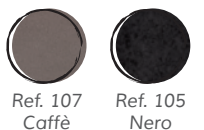



## BICOLOR

Bordo risvoltato - Su kraft bianco: nocciola, fucsia, grigio

Maniglia di carta colorata

*Bicolor - white kraft paper full ink coverage: grey, hazel, fuxia. Coloured paper handle turn over top*

*Bicolor - Papel celulosa fondo total: marrón, fucsia y gris. Asa rizada de papel de color*

| Formato cm<br>bag size cm<br>formato cm | Gr.<br>gsm   gr. | Pz. per scatola<br>pieces per box<br>unidades por caja |
|---|------------------|--|
| 22+10x27+6                              | 100              | 200  |
| 35+13x31+6                              | 110              | 150  |
| 54+16x43+6                              | 130              | 125  |

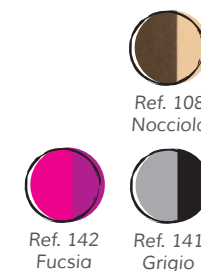

## BRONZO

Bordo risvoltato - Su kraft bianco fondo pieno

Maniglia di cotone colorata

*Bronzo - white kraft paper full ink coverage. Coloured cotton handle turn over top*

*Bronzo - papel celulosa fondo total. Asa rizada de algodón de color*

| Formato cm<br>bag size cm<br>formato cm | Gr.<br>gsm   gr. | Pz. per scatola<br>pieces per box<br>unidades por caja |
|---|------------------|--|
| 19+9x25+6                               | 100              | 350  |
| 22+10x27+6                              | 100              | 200  |
| 27+12x31+6                              | 110              | 150  |
| 35+13x31+6                              | 110              | 150  |
| 45+15x33+6                              | 120              | 150  |
| 54+16x43+6                              | 130              | 100  |





**DUETTO**

Bordo risvoltato - Su kraft bianco: arancio, verde, viola  
 Maniglia di carta colorata

*Duetto - white kraft paper full ink coverage: green, purple, orange. Coloured paper handle turn over top*

*Duetto - Papel celulosa fondo total: naranja, verde y morado. Asa rizada de papel de color*

| Formato cm<br><i>bag size cm<br/>formato cm</i> | Gr.<br><i>gsm   gr.</i> | Pz. per scatola<br><i>pieces per box<br/>unidades por caja</i> |
|---|-------------------------|--|
| 22+10x27+6                                      | 100                     | 200  |
| 35+13x31+6                                      | 110                     | 150  |
| 54+16x43+6                                      | 130                     | 125  |

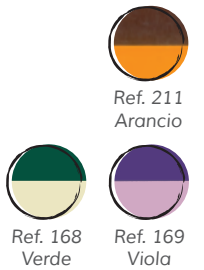

**PLATINO**

Bordo risvoltato - Su kraft bianco fondo pieno  
 Maniglia di cotone colorata

*Platino - white kraft paper full ink coverage. Coloured cotton handle turn over top*

*Platino - papel celulosa fondo total. Asa rizada de algodón de color*

| Formato cm<br><i>bag size cm<br/>formato cm</i> | Gr.<br><i>gsm   gr.</i> | Pz. per scatola<br><i>pieces per box<br/>unidades por caja</i> |
|---|-------------------------|--|
| 19+9x25+6                                       | 100                     | 350  |
| 22+10x27+6                                      | 100                     | 200  |
| 27+12x31+6                                      | 110                     | 150  |
| 35+13x31+6                                      | 110                     | 150  |
| 45+15x33+6                                      | 120                     | 150  |
| 54+16x43+6                                      | 130                     | 100  |

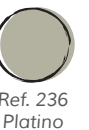

NEW



## NATALE

Bordo risvoltato - Su kraft bianco - Maniglia di cotone rossa

Natale - white kraft paper. Red cotton handle turn over top

Natale - papel celulosa. Asa rizada de algodón roja

Formato cm

bag size cm  
formato cm

22+10x27+6

35+13x31+6

45+15x33+6

Gr.

gsm | gr.

100

110

120

Pz. per scatola

pieces per box  
unidades por caja

200

150

150



Ref. 237

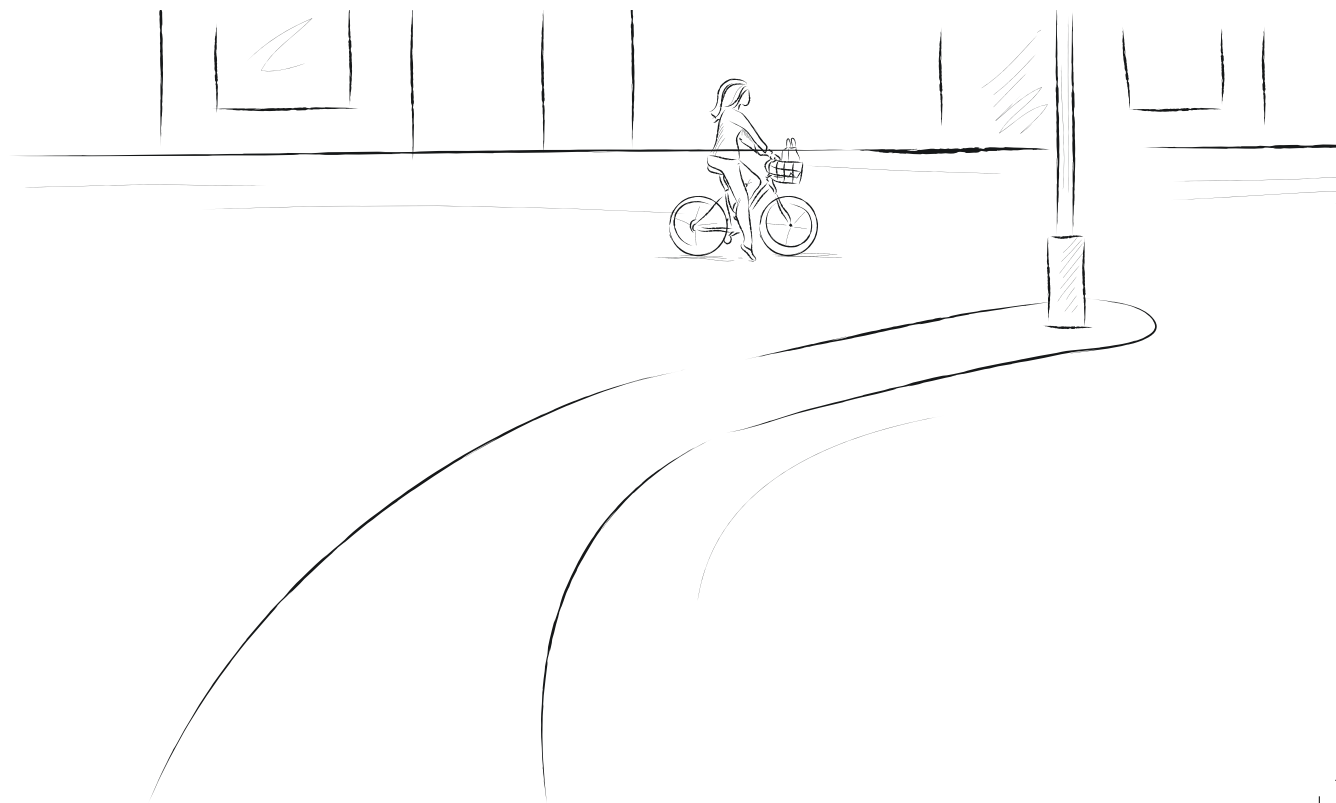



## PLASTIFICATO

Bordo risvoltato - Su kraft bianco plastificata lucida: bianco, nero, rosso - Maniglia di cotone colorata

Plastificato - white kraft paper with bright lamination: white, black, red.

Coloured cotton handle turn over top

Plastificato - papel laminado brillante: blanco, negro y rojo.

Asa rizada de algodón de color

| Formato cm<br>bag size cm<br>formato cm | Gr.<br>gsm   gr. | Pz. per scatola<br>pieces per box<br>unidades por caja |
|---|------------------|--|
| 22+10x27+6                              | 130              | 200  |
| 35+13x31+6                              | 130              | 150  |
| 54+16x43+6                              | 140              | 100  |

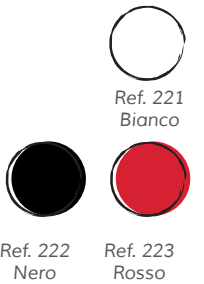







*formati speciali*

special sizes  
formatos especiales



## POCHETTE

Su avana con fondo pieno: platino, nero, rosso,  
Senza maniglia con patella e adesivo

*Pochette - brown paper full ink coverage: platinum, black, red. With adhesive strip*  
*Pochette - papel avana fondo total: platino, negro y rojo con tira adhesiva.*

| Formato cm<br>bag size cm<br>formato cm | Gr.<br>gsm   gr. | Pz. per scatola<br>pieces per box<br>unidades por caja |
|---|------------------|--|
| 25+10x31+6/1                            | 100              | 500  |
| 30+10x41+6/1                            | 100              | 400  |
| 46+15x49+6/1                            | 100              | 250  |



## PORTA BOTTIGLIE

Su sealing avana con fondo pieno - stampa su lato opaco: nero,  
rosso, verde, bordeaux, blu - Maniglia ritorta colorata

*Bottle bag - brown ribbed full ink coverage paper on the matt side: black, red, green, bordeaux, blue. Twisted coloured handle*  
*Bolsa para botellas - papel kraft verjurado fondo total en el lado rugoso: negro, rojo, verde, burdeos y azul. Asa rizada de color*

| Formato cm<br>bag size cm<br>formato cm | Gr.<br>gsm   gr. | Pz. per scatola<br>pieces per box<br>unidades por caja |
|---|------------------|--|
| 14+8,5x39,5                             | 120              | 250  |





## PORTA BOTTIGLIE ARGENTO E ORO

Su kraft bianco fondo pieno, maniglia ritorta colorata

*Bottle bag Argento e Oro - white kraft full ink coverage: silver and gold.*

*Twisted coloured handle*

*Bolsa para botellas Argento e Oro - papel celulosa fondo total: plata y oro.*

*Asa rizada de color*

| Formato cm<br><i>bag size cm</i><br><i>formato cm</i> | Gr.<br><i>gsm   gr.</i> | Pz. per scatola<br><i>pieces per box</i><br><i>unidades por caja</i> |
|---|-------------------------|--|
| 14+8,5x39,5   | 120                     | 250  |

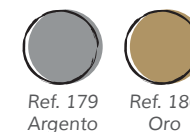

Ref. 179  
Argento

Ref. 180  
Oro



## B-BAGS

Su kraft avana e bianco - Maniglia ritorta

*B-Bags - brown and white kraft paper. Twisted handle*

*B-Bags - papel avana y celulosa. Asa rizada*

| Formato cm<br><i>bag size cm</i><br><i>formato cm</i> | Gr.<br><i>gsm   gr.</i> | Pz. per scatola<br><i>pieces per box</i><br><i>unidades por caja</i> |
|---|-------------------------|--|
| 30+10x25+1  | 70                      | 300  |
| 36+10x27+1  | 80                      | 250  |
| 46+15x31+1  | 90                      | 300  |
| 50+15x41+1  | 90                      | 250  |



Ref. 170  
Avana

Ref. 171  
Bianco



## B-BAGS COLORATI

Stampa su kraft bianco con fondo pieno, fucsia, nero rosso

Maniglia ritorta colorata

*B-Bags Colorati - white kraft paper full print coverage, fuxia, black, red.*

*Twisted coloured handle*

*B-Bags Colorati - papel celulosa fondo total: fuxia, negro y rojo.*

*Asa rizada de color*

| Formato cm<br>bag size cm<br>formato cm | Gr.<br>gsm   gr. | Pz. per scatola<br>pieces per box<br>unidades por caja |
|---|------------------|--|
| 30+10x25+1                              | 70               | 300  |
| 36+10x27+1                              | 80               | 250  |
| 46+15x31+1                              | 90               | 300  |
| 50+15x41+1                              | 90               | 250  |

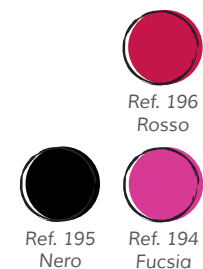



PRODOTTI INDUSTRIALI



PRODOTTI PERSONALIZZATI



THE INTERNATIONAL CERTIFICATION NETWORK

# CERTIFICATE

SQS and IQNet Partner hereby states that the organization

**Carpad S.p.A.**  
Viale dell'industria, 16  
35014 Fontaniva (PD)  
Italy

for the following scope and type of activities

According to appendix SQS registration number 13719

has implemented and maintains a

**Management System**

which fulfills the requirements of the following standard(s)

**ISO 9001:2008 / Quality Management System**

for the validity date, please refer to the original certificate\* issued by SQS

Scope No(s): 7  
Issued on: 2017-01-10  
Validity date: 2018-09-14  
Registration Number: **CH-13719**



*Michael Drechsel*  
Michael Drechsel  
President of IQNet

*R. Glauser*  
Roland Glauser  
CEO SQS



IQNet Partners\*\*:  
AENOR Spain AFNOR Certification France AIB-Vincotte International Belgium APCER Portugal CCC Cyprus  
CIB2 Italy CQC China CQM China CQS Czech Republic Cso Cert Croatia JQS Holding GmbH Germany  
PCAV Brazil FONDONORMA Venezuela ICONTEC Colombia IMNC Mexico Inspecta Certification Finland INTECO Costa Rica  
IRAM Argentina JQA Japan KQA Korea METEC Greece BSZI Hungary Temko AS Norway NSAI Ireland PCBPC Poland  
Quality Austria Austria RQR Russia SIGE Mexico SII Israel SH Slovenia SIRIM QAS International Malaysia  
SQS Switzerland SRAC Romania TST St Petersburg Russia TSE Turkey VQS Serbia  
IQNet is represented in the USA by: AFNOR Certification, CIB2, DQS Holding GmbH and NSAI Inc.

\* This attestation is directly linked to the IQNet Partner's original certificate and shall not be used as a stand-alone document  
\*\* The list of IQNet partners is valid at the time of issue of this certificate. Updated information is available under [www.iqnet-certification.com](http://www.iqnet-certification.com)



## Certificate

SQS herewith certifies that the company named below fulfils the FSC® standards with regard to Chain of Custody (COC). The company below is authorized by this SQS certificate to process FSC products which are subject to full and complete controls and which originate from forests that are managed in accordance with the principles and criteria of the Forest Stewardship Council® (FSC). This certificate itself does not constitute evidence that a particular product supplied by the certificate holder is FSC-certified (or FSC Controlled Wood). Products offered, shipped or sold by the certificate holder can only be considered covered by the scope of this certificate when the required FSC claim is clearly stated on invoices and shipping documents. A list or description of the certified products can be obtained from the company named below or from SQS. The validity of this certificate shall be verified on <http://info.fsc.org/>



**Carpad S.p.A.**  
Viale dell'industria, 16  
35014 Fontaniva (PD)  
Italy

Certified area

**Entire site**

Certified products

**Graphic design, print and production  
of shoppers made of paper**

Normative base

**FSC COC**

**Forest Stewardship Council – Chain of Custody  
Standard reference: FSC-STD-40-004 (2.1)**

Certificate Code

FSC License Code

**SQS-COC-100284**

**FSC® C021735**

1996 Forest Stewardship Council A.C.  
This certificate is the property of SQS.  
All certificates and copies thereof must be  
returned to SQS immediately on request.



Trusted Cert

Swiss Association for Quality and  
Management Systems SQS  
Bernstrasse 103, CH-3052 Zollikofen

*X. Edelmann*  
X. Edelmann, President SQS

Issue date: 24 dicembre 2013  
Expiry date: 23 dicembre 2018  
Scope number 7

*R. Glauser*  
R. Glauser, CEO SQS



Swiss Made

Version: December 15, 2011



Partner of



THE INTERNATIONAL CERTIFICATION NETWORK

# CERTIFICATE

**IQNet and SQS**  
hereby certify that the organisation

**Carpad S.p.A.**  
**Viale dell'industria, 16**  
**35014 Fontaniva (PD)**  
**Italy**

*Certified area*

According to appendix SQS registration number 50606

*Field of activity*

**Graphic design, print and production of shoppers made of paper with flat and twisted handle; print and production of paper bags for industrial utility for small and medium contents**

has implemented and maintains a

**Management System**

which fulfills the requirements of the following standard(s)

**OHSAS 18001:2007**

*Scope No(s): 7*

Issued on: 2016-05-03

Validity date: 2019-05-02

Registration Number: **CH-50606**



*Michael Drechsel*  
Michael Drechsel  
President of IQNet

*Roland Glauser*  
Roland Glauser  
CEO SQS



IQNet Partners\*:  
AENOR Spain AFNOR Certification France AIB/Altogether International Belgium APCER Portugal CCC Cyprus  
CISQ Italy CQC China CQM China CQS Czech Republic Cro Cert Croatia DQS Holding GmbH Germany  
FCV Brazil FONDONORMA Venezuela ICONTEC Colombia IMNC Mexico Inspecta Certification Finland INTECO Costa Rica  
IRAM Argentina JQA Japan KPQ Korea MIRTEC Greece MSZT Hungary Nemko AS Norway NSAI Ireland PCBC Poland  
Quality Austria Austria RR Russia SIGE Mexico SHI Israel SIQ Slovenia SIRIM QAS International Malaysia  
SQS Switzerland SRAC Romania TEST St Petersburg Russia TSE Turkey YUQS Serbia  
IQNet is represented in the USA by: AFNOR Certification, CISQ, DQS Holding GmbH and NSAI Inc.

\* The list of IQNet partners is valid at the time of issue of this certificate. Updated information is available under [www.iqnet-certification.com](http://www.iqnet-certification.com)



THE INTERNATIONAL CERTIFICATION NETWORK

# CERTIFICATE

**IQNet and SQS**  
hereby certify that the organisation

**Carpad S.p.A.**  
**Viale dell'industria, 16**  
**35014 Fontaniva (PD)**  
**Italy**

*Certified area*

**Entire site**

*Field of activity*

**Production of paper packaging, flexographic printing technology, for the human and animal dry foods consumption**

has implemented and maintains a

**Management System**

which fulfills the requirements of the following standard(s)

**ISO 22000:2005**

*Scope No(s): 7*

Issued on: 2015-11-05

Validity date: 2018-11-04

Registration Number: **CH-51178**



*Michael Drechsel*  
Michael Drechsel  
President of IQNet

*Roland Glauser*  
Roland Glauser  
CEO SQS



IQNet Partners\*:  
AENOR Spain AFNOR Certification France AIB/Altogether International Belgium APCER Portugal CCC Cyprus  
CISQ Italy CQC China CQM China CQS Czech Republic Cro Cert Croatia DQS Holding GmbH Germany  
FCV Brazil FONDONORMA Venezuela ICONTEC Colombia IMNC Mexico Inspecta Certification Finland INTECO Costa Rica  
IRAM Argentina JQA Japan KPQ Korea MIRTEC Greece MSZT Hungary Nemko AS Norway NSAI Ireland PCBC Poland  
Quality Austria Austria RR Russia SIGE Mexico SHI Israel SIQ Slovenia SIRIM QAS International Malaysia  
SQS Switzerland SRAC Romania TEST St Petersburg Russia TSE Turkey YUQS Serbia  
IQNet is represented in the USA by: AFNOR Certification, CISQ, DQS Holding GmbH and NSAI Inc.

\* The list of IQNet partners is valid at the time of issue of this certificate. Updated information is available under [www.iqnet-certification.com](http://www.iqnet-certification.com)

